

The background features a complex, layered texture of blue and white patterns, resembling marbled paper or a fine fabric. A large, white, semi-transparent circle is positioned on the right side of the image, serving as a backdrop for the text.

IIPA Level III

Case Studies

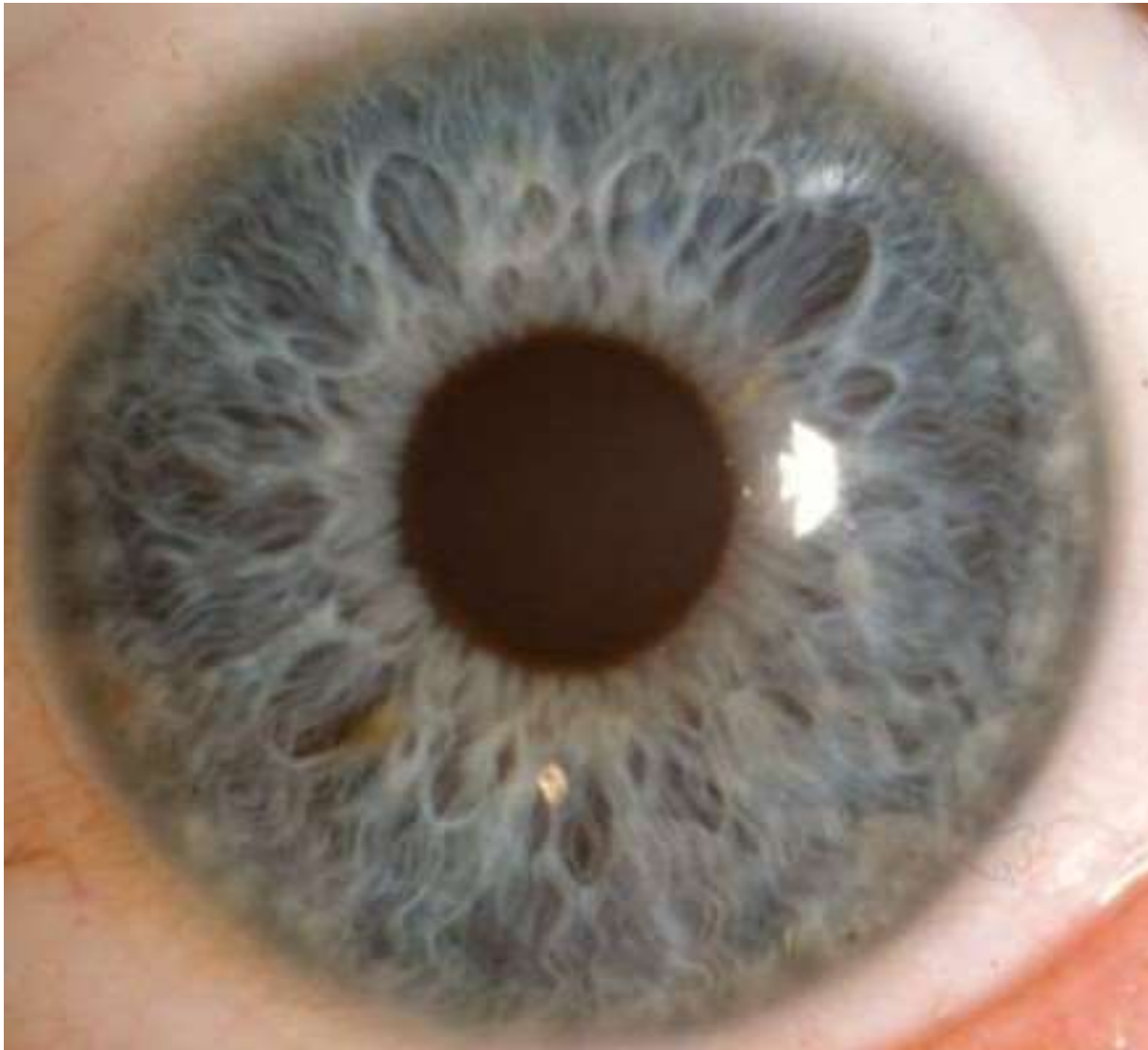

Based on the iris types in RAYID, what is the personality type of this iris?

1. Shaker-Jewel
2. Stream-Jewel
3. Shaker-Flower
4. Flower

Think of Opposites Attract.

Look at the black line.

Look across the iris on the line.

What is on the opposite sides?

What is the term used?

- Hand-Mouth
- Cerebellum-Uterus
- Axilla-Sacrum
- Ear-Bladder

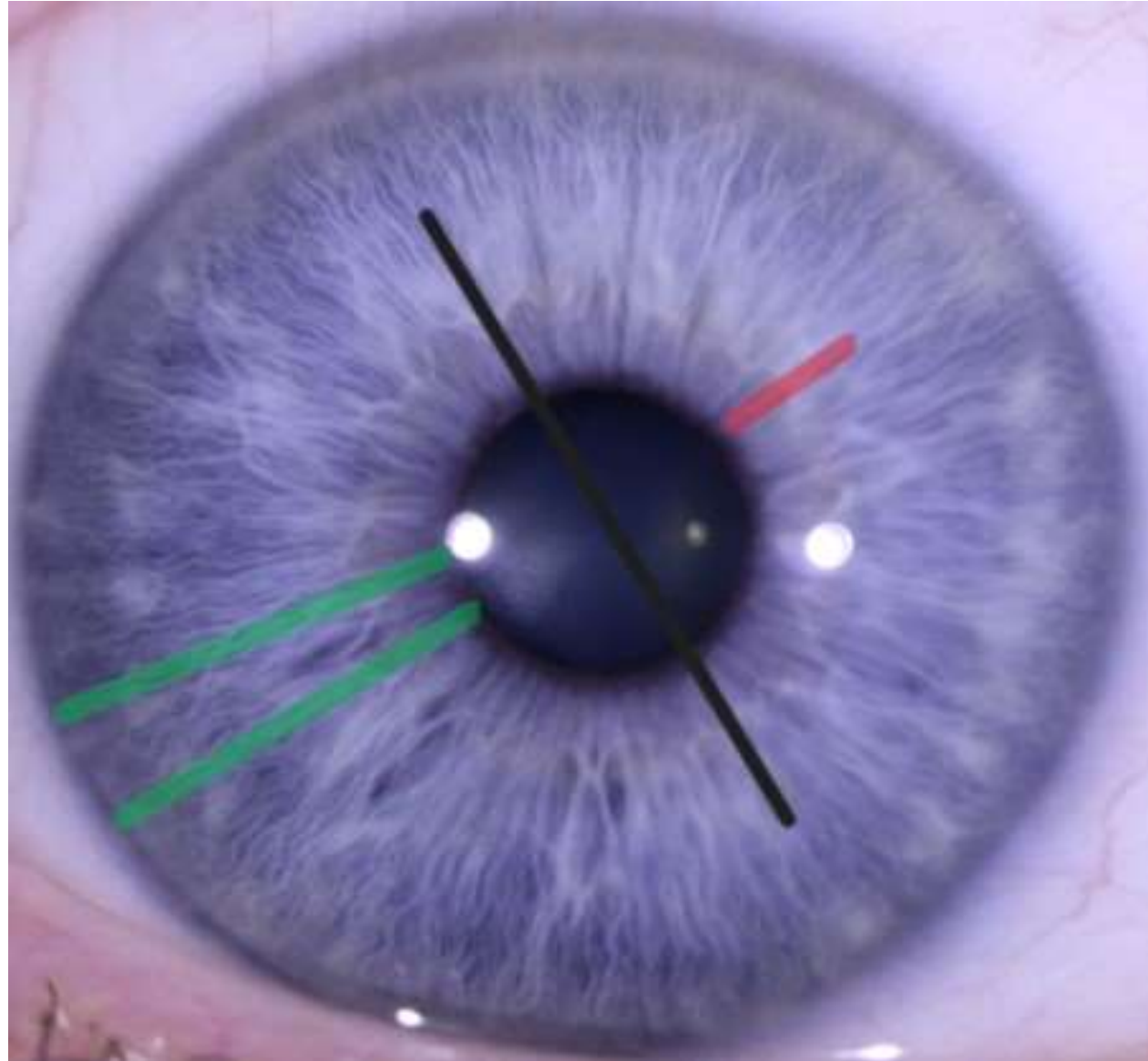

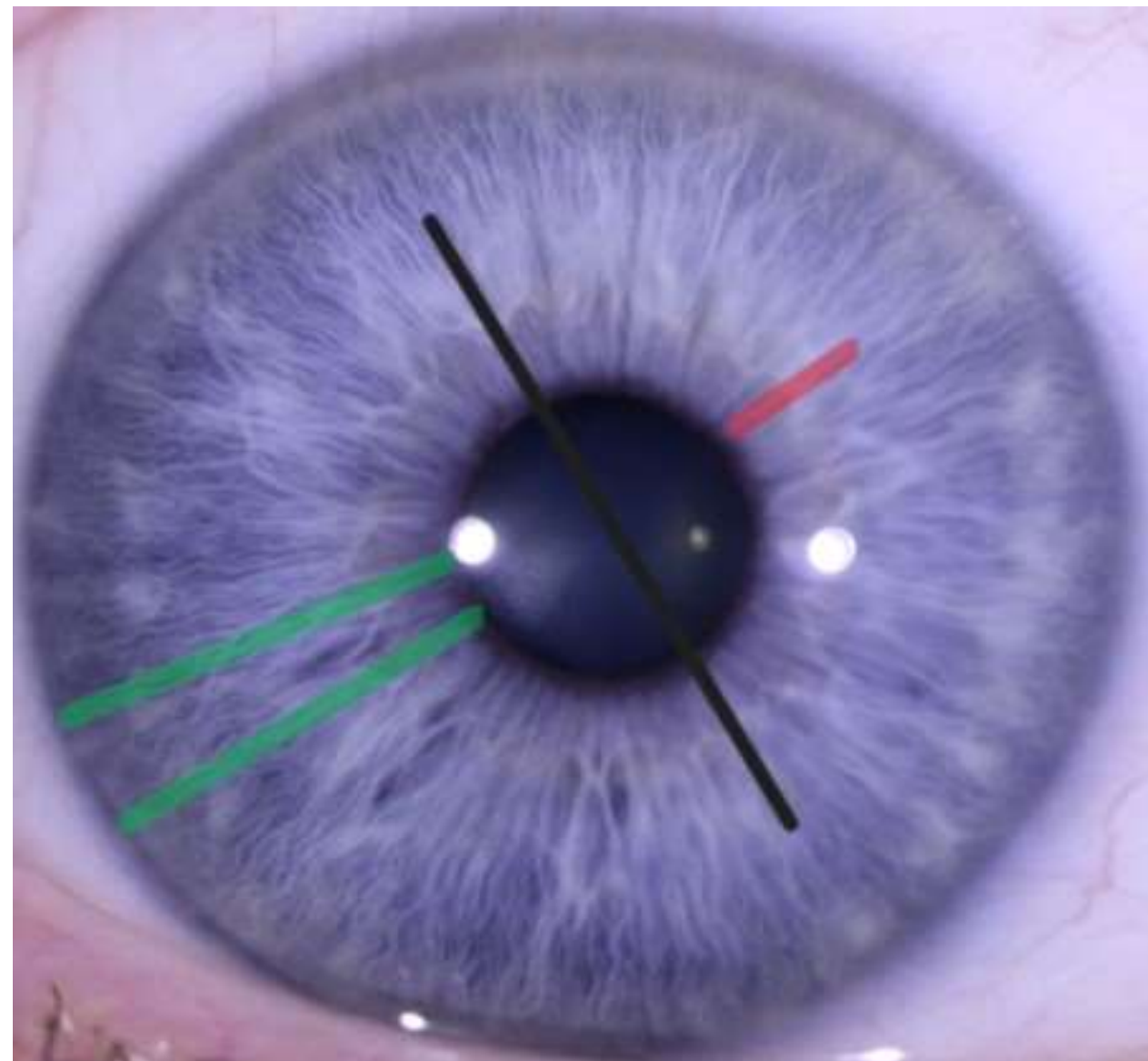

Look at the short red line.

When thinking about Embryology in relation to the iris, what organ would possibly be affected?

1. Neck
2. Eye
3. Tonsils
4. Larynx

Think about
Multidimensional
Iridology.

When looking at the
pupil flatness, what
area do you notice?

1. Religion
2. Cosmic Energy
3. Family
4. Pleasure





Which syndrome does this person most closely match?

1. Roemheld
2. Cardio Renal
3. Cardio Abdominal
4. Roemheld and Cardio Abdominal

At 3:00 and 9:00 o'clock there is a white opacity at the limbus known as:

1. Vogt's Limbal Girdle
2. Neurofibromatosis
3. Fuch's Heterochromatic Iridocyclitis
4. Waardenburg Syndrome

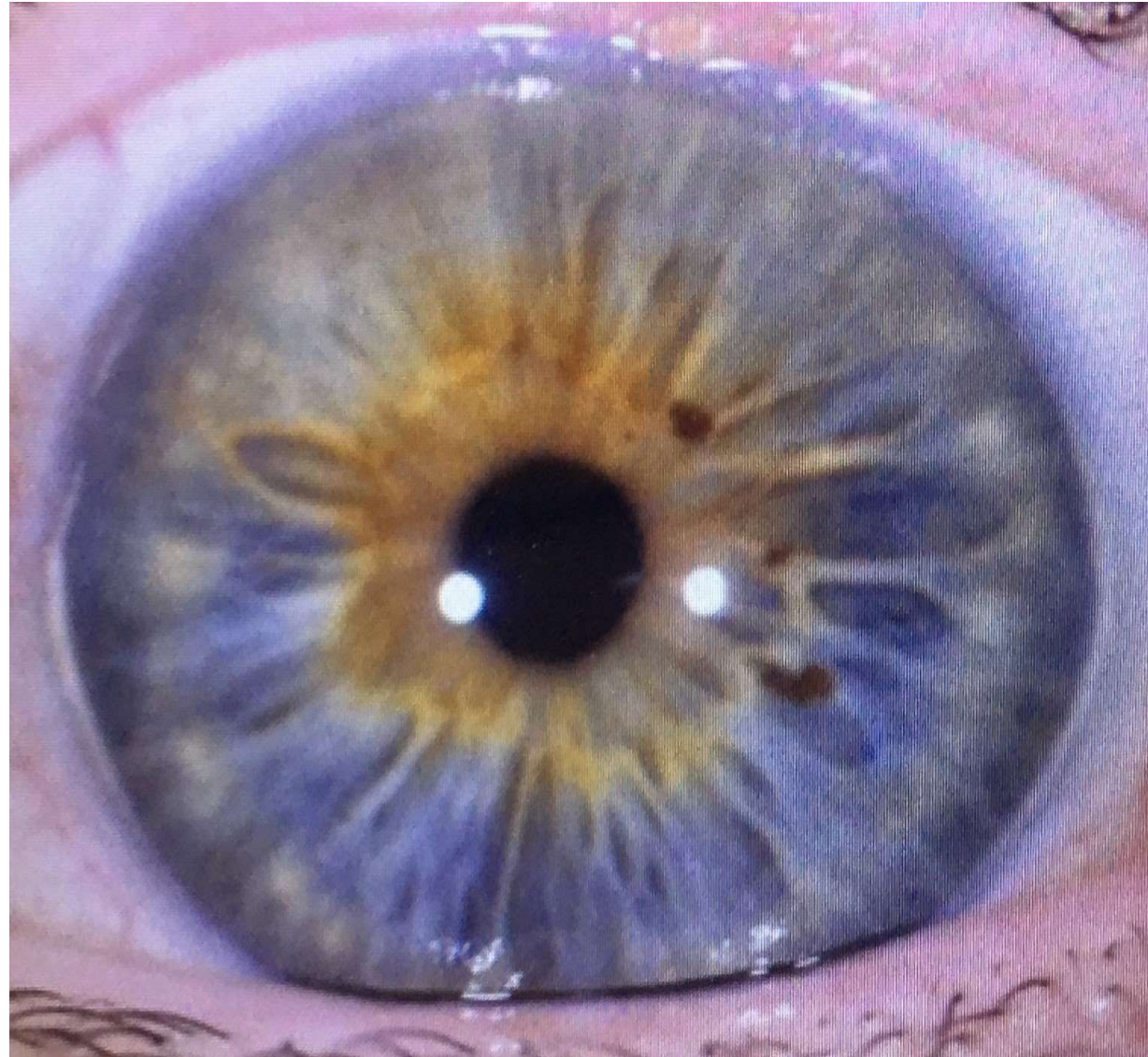

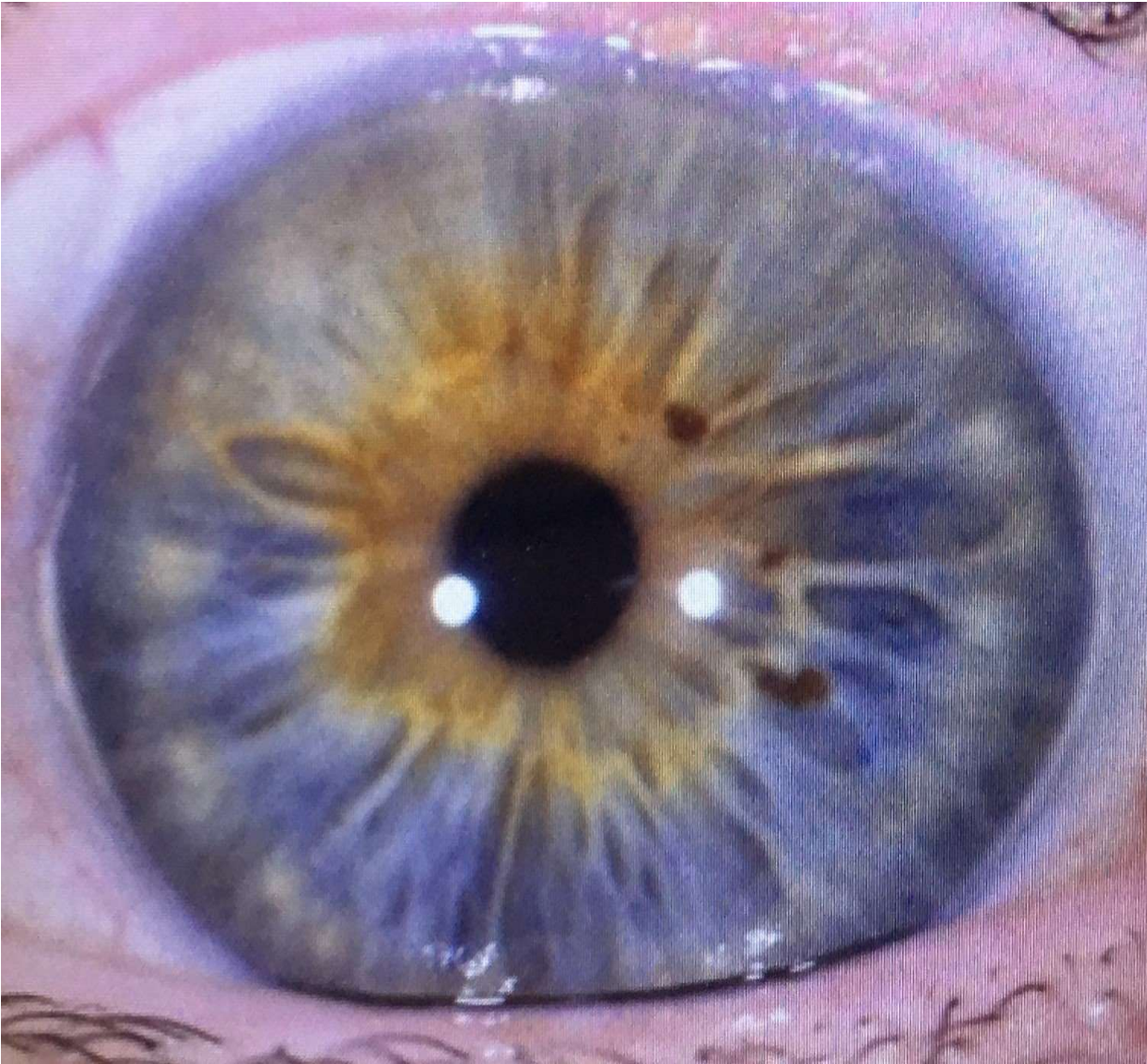

Find the Medulla Rectum line in this left eye.

This person would have more trouble with which of the following symptoms?

1. Balance
2. Thyroid/Adrenals
3. Vertigo
4. Headaches and Constipation

Based on RAYID, this iris would be a:

1. Stream-Jewel
2. Shaker-Flower
3. Flower
4. Shaker-Jewel





How would you classify this iris based on Toni Miller's Constitutional Diathesis presentation:

1. Hyper-Acidic
2. Febrile
3. Hydro-Lymphatic
4. Kidney-Lymphatic

Think about the
Precancerous Signs.

This iris would be a:

1. Psoric Constitution
2. Sycotic Constitution
3. Norris-Miliankos
Constitution
4. None of the above

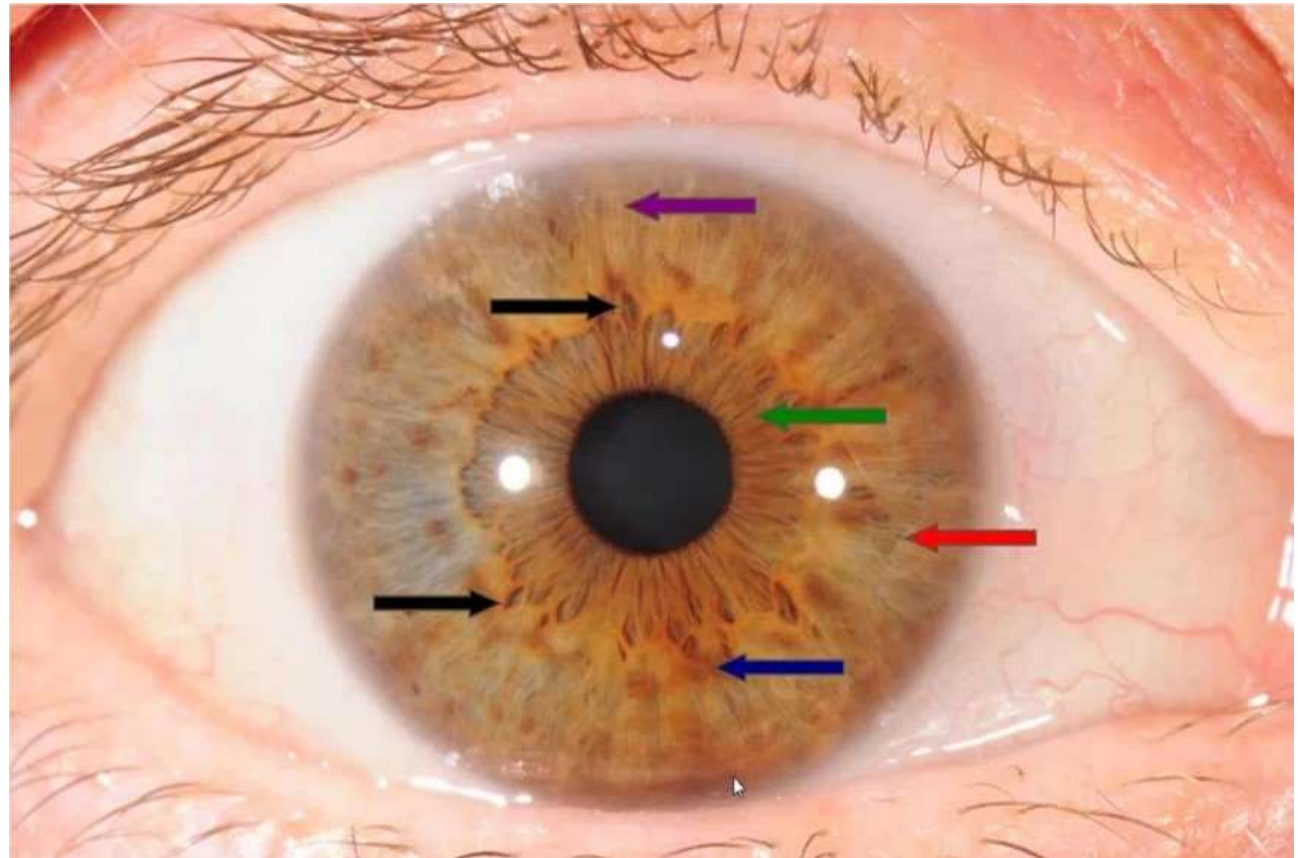

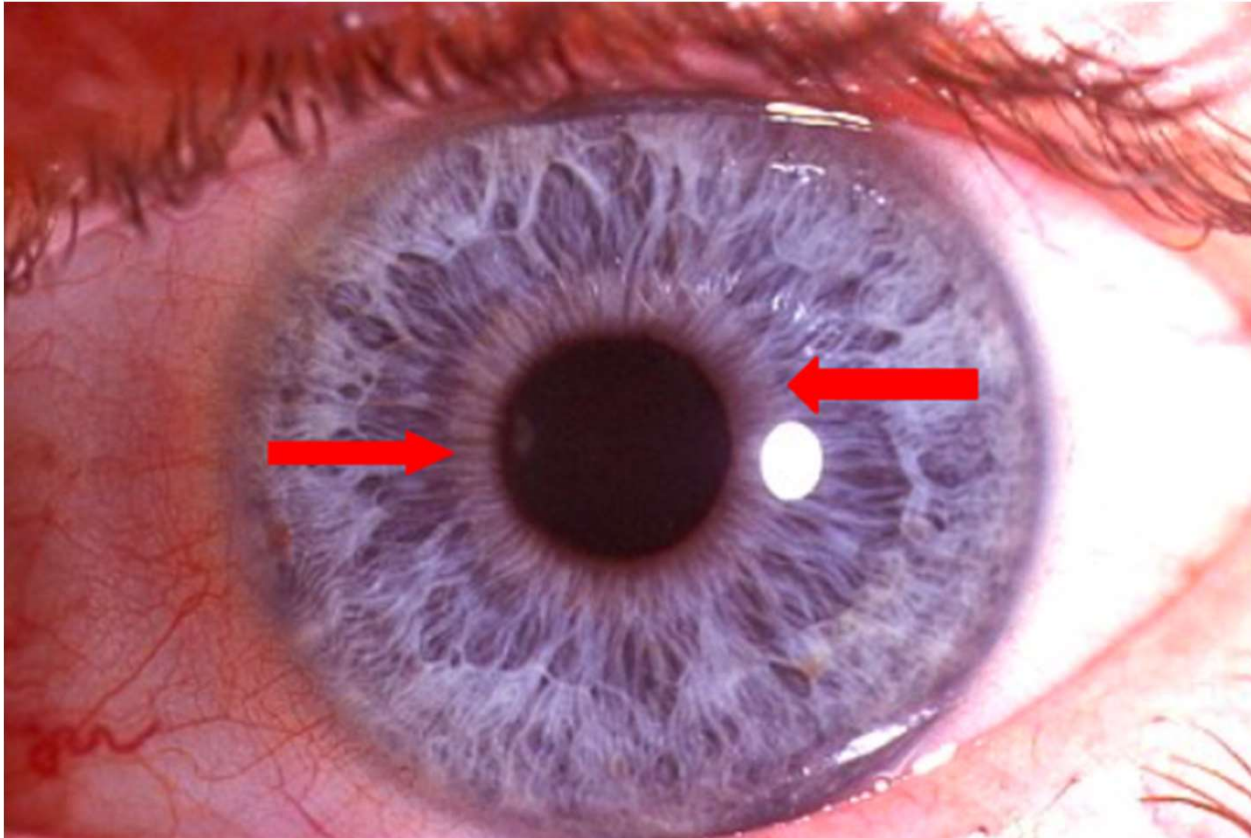

Think of the RAYID rings.

Which ring does this iris have?

1. Ring of Purpose
2. Ring of Perfection
3. Ring of Freedom
4. Ring of Determination

Notice the green line.

When you think about Embryology in relation to the iris, what organ could possibly be affected?

1. Adenoids
2. Heart
3. Bladder
4. Thyroid

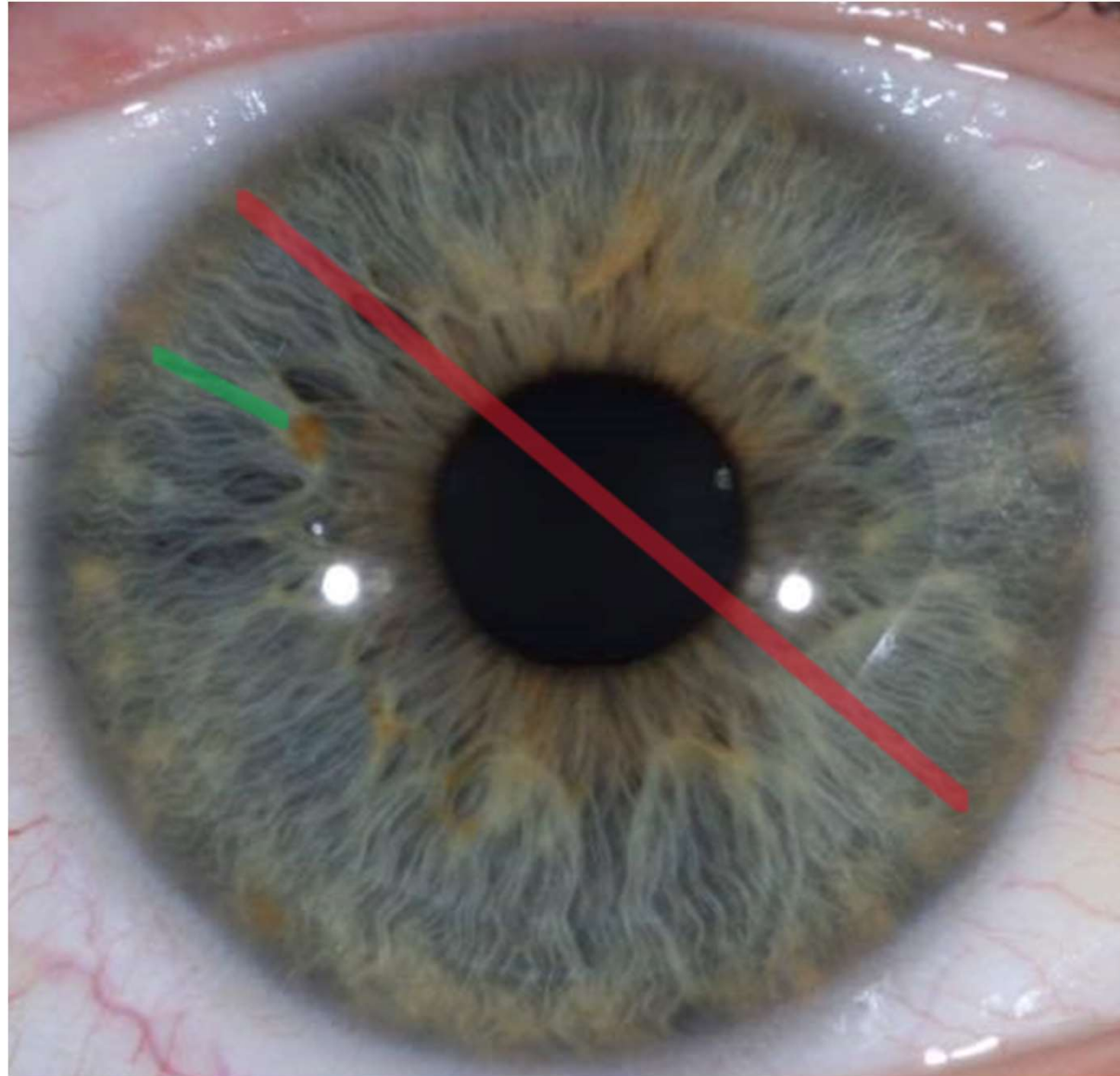

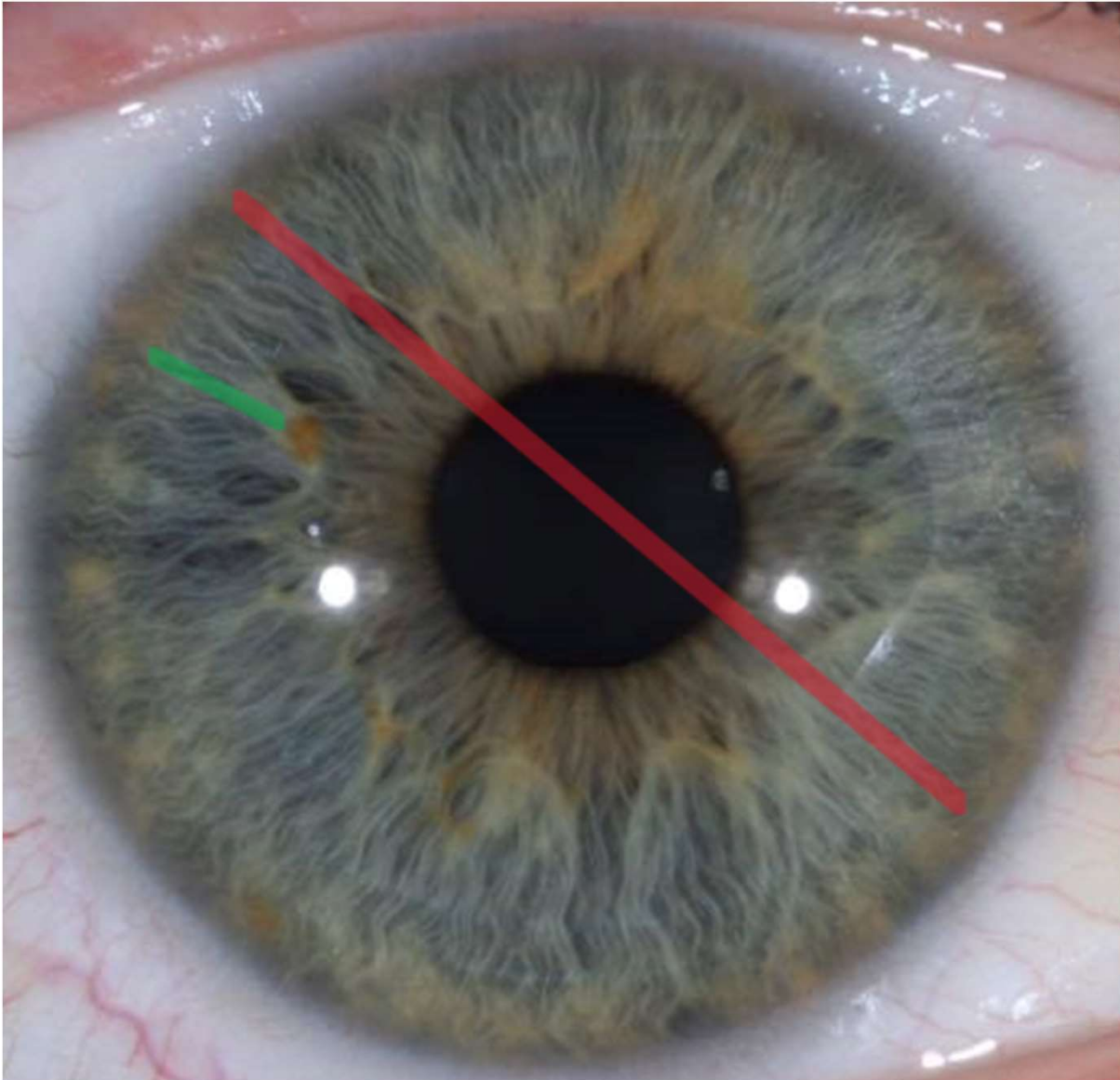

Think of Opposites Attract.

When you see the red line across the iris the line is the:

1. Disharmony Line
2. Ear-Bladder Line
3. Mouth-Hand Line
4. Cerebellum-Uterus Line

In between the green lines shows us a SpaceRisk Limbus marking that could affect what organ?

1. Gallbladder
2. Right breast
3. Diaphragm
4. Spine

