



Ways the Eyes Change





Ways the Eyes Change

- A. Fibers may appear lighter or darker.
 - B. A cholesterol ring (Corneal Arcus) may form and is a lipemic ring.
 - C. A pigment may gradually appear, but usually before 7 or 8 years old.
 - D. Pupil size and shape may change giving the appearance of iris change.
 - E. Pupils may flatten or become distorted.
 - F. Transversals may appear and they may become vascularized.
-
- ▶ The iris is “accumulative, not dispersive” says Toni Miller, Integrated Iridology.
 - ▶ We gain new markings during the course of our lives, but the structure and color stay basically the same.
 - ▶ Irises can appear lighter or darker due to the fluids (Aqueous Humor) of the eye, which are 98% water.





Ways the Eyes Change

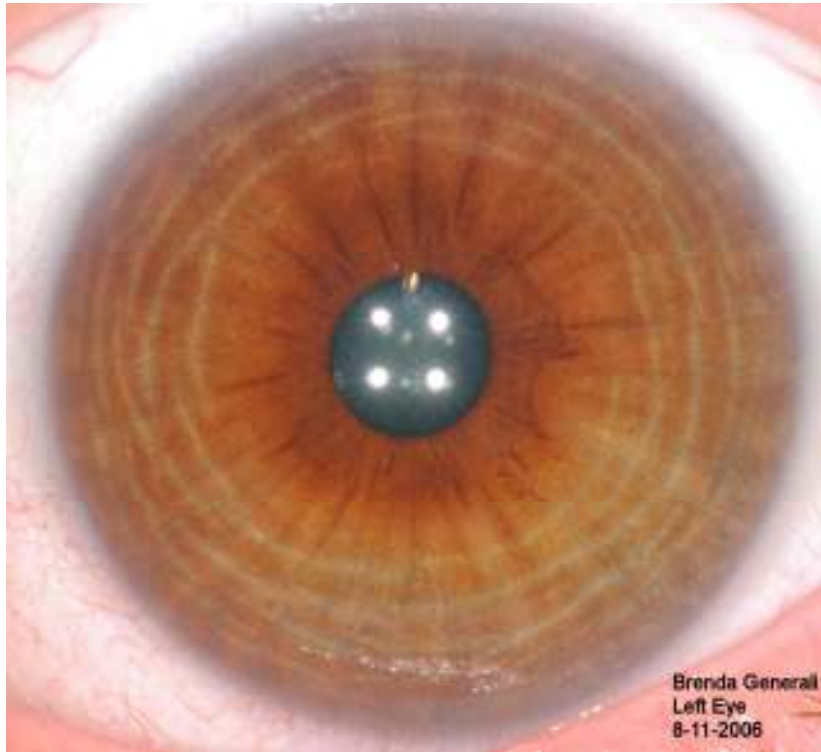

2006

Brenda General
Left Eye
8-11-2006

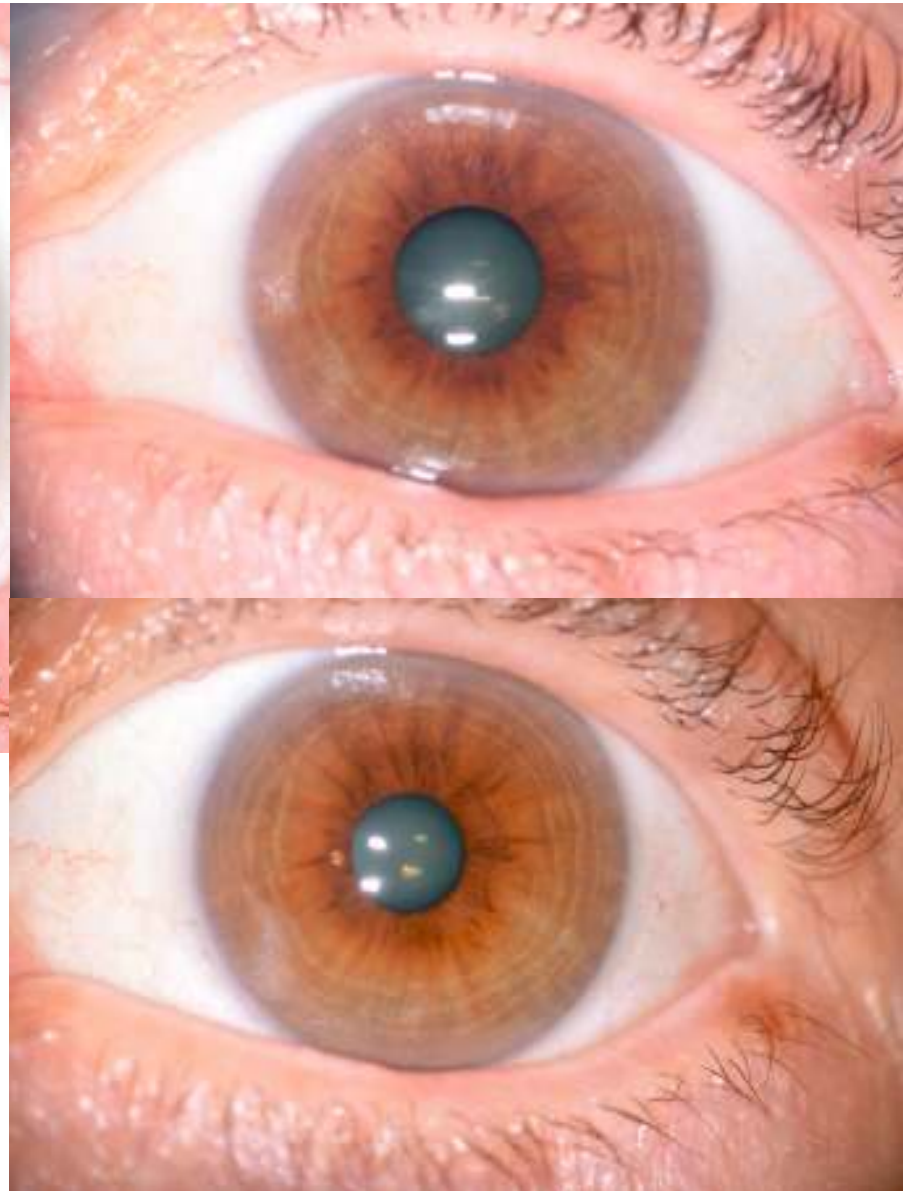

2012

2016





Ways the Eyes Change

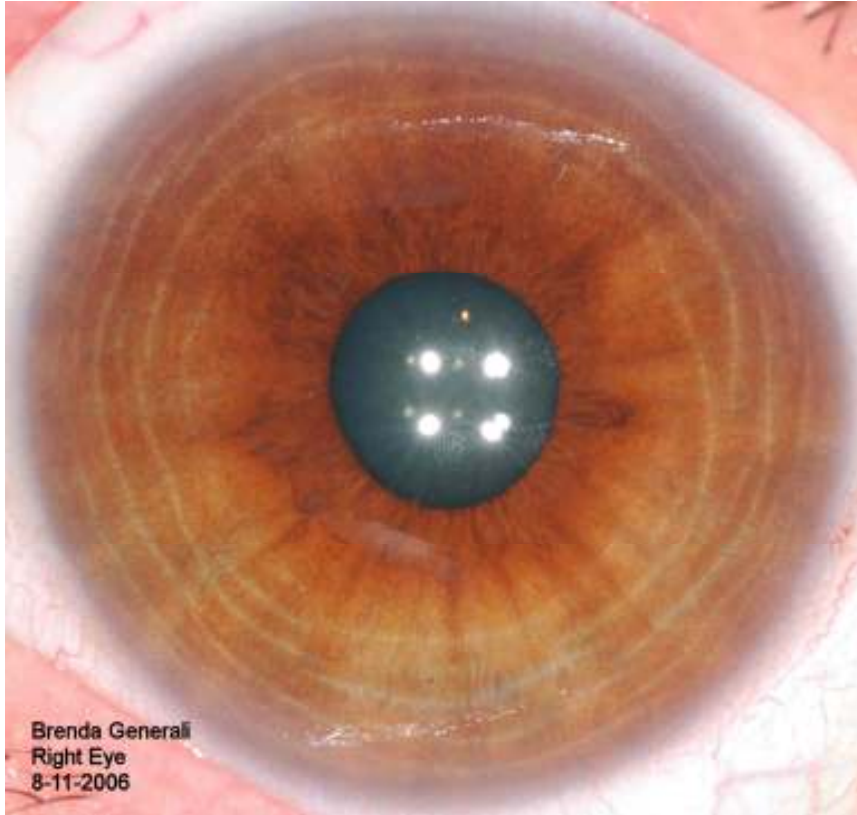

Brenda Generali
Right Eye
8-11-2006

2006



2012

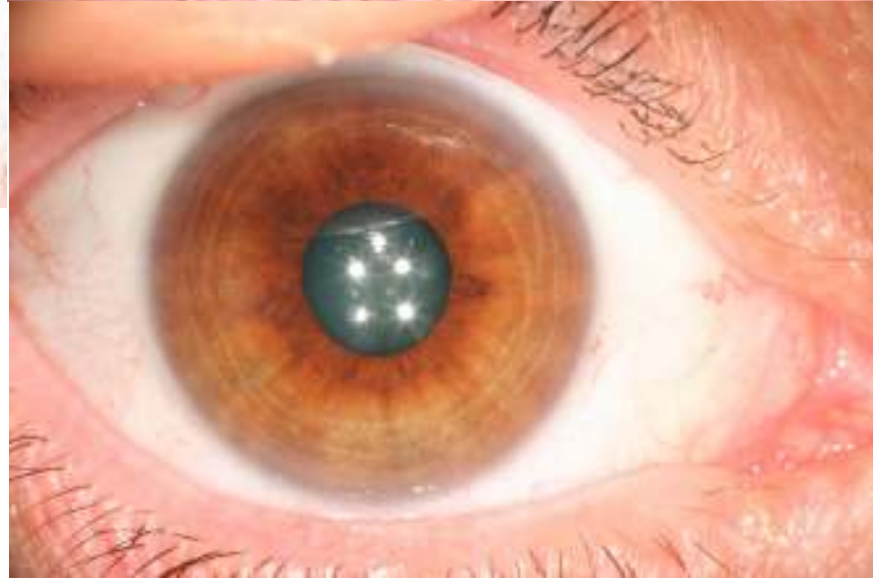

2016

